



Tyler Food Service

Every day, schools need to get hundreds of students through the lunch line in a very short time, and as efficiently as possible. Tyler Food Service does just that ... and more.

Tyler's front-end and behind-the-scenes design helps to speed lunch transactions, and offers flexibility to process by the student (secondary school) or by class (elementary). Enhanced functionality allows cashiers, for example, to receive pop-up alerts for allergies and other food-related conditions as students present their selections for payment. This keeps the line moving while ensuring the health of the student. Additionally, students qualifying for free or reduced lunch pricing need no special accommodations at the lunch line. When they enter their ID, the system has already attached the proper price.

Features

- Schools
 - » Send teacher lunch counts electronically
 - » Post monthly menus online
 - » Set up different menus to accommodate the variety of main course meals and additional individual items you may offer in secondary or elementary schools
- Parents
 - » View posted monthly online menus
 - » Pay into lunch accounts on-line securely, conveniently, and easily — from home or anywhere with secure Internet access
 - » Track account balances and see what the student is buying through the Parent/ Student Portal

...continued on reverse

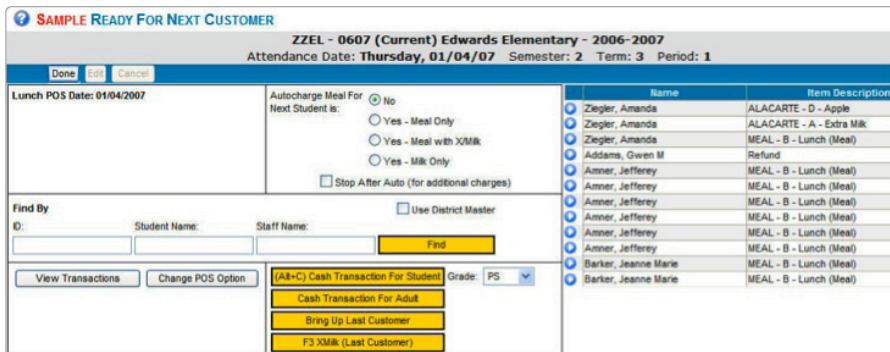

SAMPLE READY FOR NEXT CUSTOMER

ZZEL - 0607 (Current) Edwards Elementary - 2006-2007
Attendance Date: **Thursday, 01/04/07** Semester: 2 Term: 3 Period: 1

Done Edit Cancel

Lunch POS Date: 01/04/2007

Auticharge Meal For Next Student is:

- No
- Yes - Meal Only
- Yes - Meal with XMilk
- Yes - Milk Only

 Stop After Auto (for additional charges)

Find By:

ID: Student Name: Staff Name:

 Use District Master

View Transactions Change POS Option (Alt+C) Cash Transaction For Student Grade: PS

Name	Item Description
Ziegler, Amanda	ALACARTE - D - Apple
Ziegler, Amanda	ALACARTE - A - Extra Milk
Ziegler, Amanda	MEAL - B - Lunch (Meal)
Audams, Gwen M	Refund
Ammer, Jefferrey	MEAL - B - Lunch (Meal)
Ammer, Jefferrey	MEAL - B - Lunch (Meal)
Ammer, Jefferrey	MEAL - B - Lunch (Meal)
Ammer, Jefferrey	MEAL - B - Lunch (Meal)
Ammer, Jefferrey	MEAL - B - Lunch (Meal)
Ammer, Jefferrey	MEAL - B - Lunch (Meal)
Ammer, Jefferrey	MEAL - B - Lunch (Meal)
Barker, Jeanne Marie	MEAL - B - Lunch (Meal)
Barker, Jeanne Marie	MEAL - B - Lunch (Meal)

This screen shot displays an action-ready status.

For more information, visit
www.tylertech.com
or email info@tylertech.com

Tyler Food Service

Processing Lunch Screen

- You can identify staff or student by bar-code reader, card scan and finger reader
- Screen includes: auto charge, quick buttons to process cash transactions, and running register tape to show what has been processed, with the last student at the top of the list
- A pop-up alert shows students' food-related medical condition/allergies
- Select to view or edit a transaction
- All changes recorded for audit purposes

Point of Sale Screen for Non-Auto Charge

- Use point-and-click or keyboard function keys to record meals, extra milk, a la carte food items, sales, deposits or money received; system also calculates change
- Override any price in system and void an entry — all entries recorded for audit trail

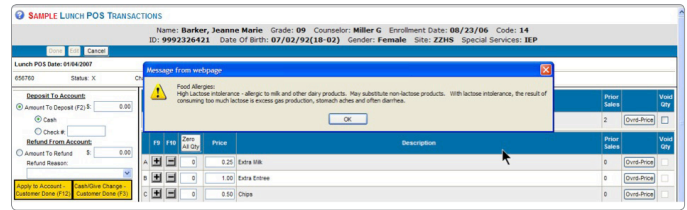
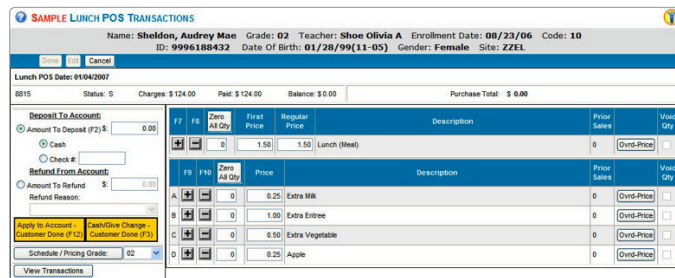

A pop-up alert shows students' food-related medical condition/allergies

Reports

- Use quick and easy built-in reports for federal edit checks, lunch account statements, and much more
- Federal Daily Participation reports track reimbursable and non-reimbursable meal counts

Tyler Food Service Options for Easy and Quick Student Meal Processing:

- Bar-coded lunch cards
- At the elementary level, designate student lunch selections by class
- Entry of lunch IDs via keypad, finger readers, and bar-code scanners available