



An intuitive, scalable solution to streamline routine land recording workflows

What Is Document Pro?

Tyler's Document Pro[™] is a land recording solution for counties that combines convenience and capability into one powerful package. It integrates office tasks into a single solution, enables e-recording and allows counties to offer e-commerce, searching and printing. From the smallest counties to enterprise-level operations, Document Pro makes it easy for local governments to record and report more efficiently than ever — without breaking the bank.

Functionality includes:

- Integrated cashiering
- Role-based security
- Powerful search tools
- Public printing
- Integrated eRecording
- Customer statement emails
- Reduced paper reliance
- Historical index
- And much more!

Why Document Pro Is Right for You

This out-of-the-box system is specifically designed to meet the needs of smaller counties, because its straightforward installation and modular layout help stretch county budgets. Simply select the modules you need and add new ones later as the responsibilities of your office expand.

Easy to learn, Document Pro simulates the look and feel of the Microsoft[®] programs you use every day — like Word and Excel[®] — to make recording and reporting intuitive and simple. When you don't have to tweak and reconfigure an unfamiliar interface, you spend less time working on the software and more time putting the software to work for you.



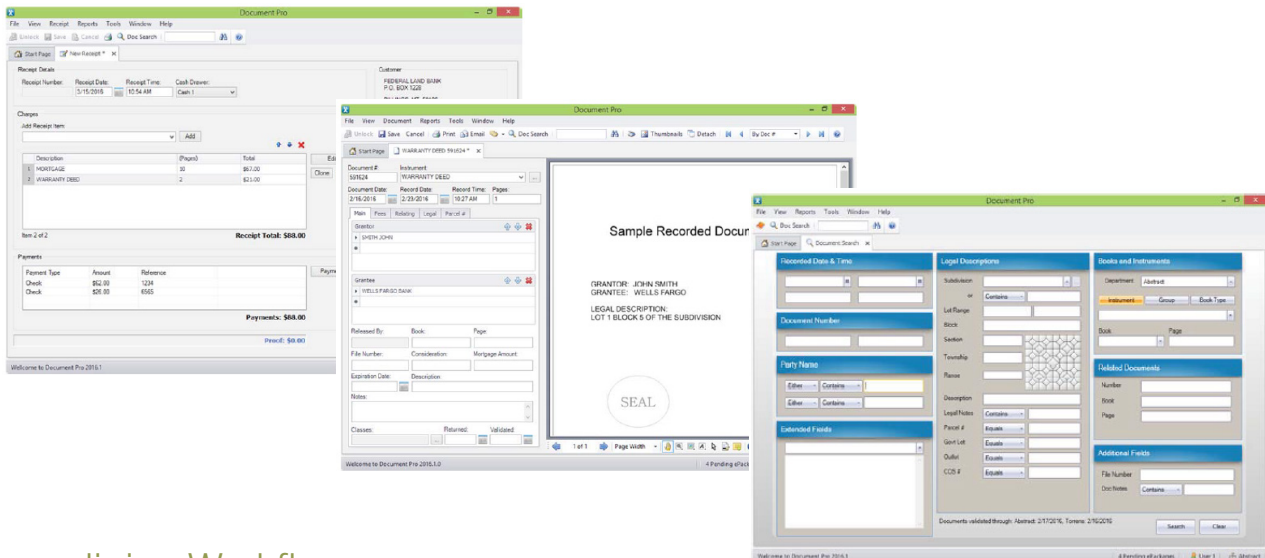

Streamlining Workflows

Workflows start with cashiering, then move to scanning and cleanup using built-in tools such as deskew, despeckle, redact, copy, rotate, and insert or delete pages. One popular tool lets you lighten or darken a part of the image, such as a seal, which may have scanned lighter than the rest of the document. Split-screen viewing lets you see document images side by side with indexing information. Splitting the search screen into a grid makes it easy to find the document you are looking for, but if you already know the document number, you can find it directly using the Quick Search field at the top.

Improving the Lives of Citizens and Staff

Document Pro's eRecording and eCommerce help offices save time, reduce foot traffic and keep their records accessible yet secure. From title companies and banks to everyday citizens, anyone can subscribe to the online portal to search and print county records. iDoc Market's online search engine also allows users to access county recording information through any internet browser. The viewed image is always watermarked, and the county can choose whether to watermark the printed image.

Secure access means images and data are available for search and review 24/7 from anywhere in the world, and Document Pro's robust security features ensure that no one can tamper with sensitive records. In the event of a disaster, Document Pro offers offsite storage and disaster recovery by storing duplicate information at highly secure offsite facilities.

Are you ready to upgrade to a faster, more powerful and more secure records solution? For more information, call 800.247.1161 or email DocumentProSales@tylertech.com.